

GROUND FLOOR PLAN

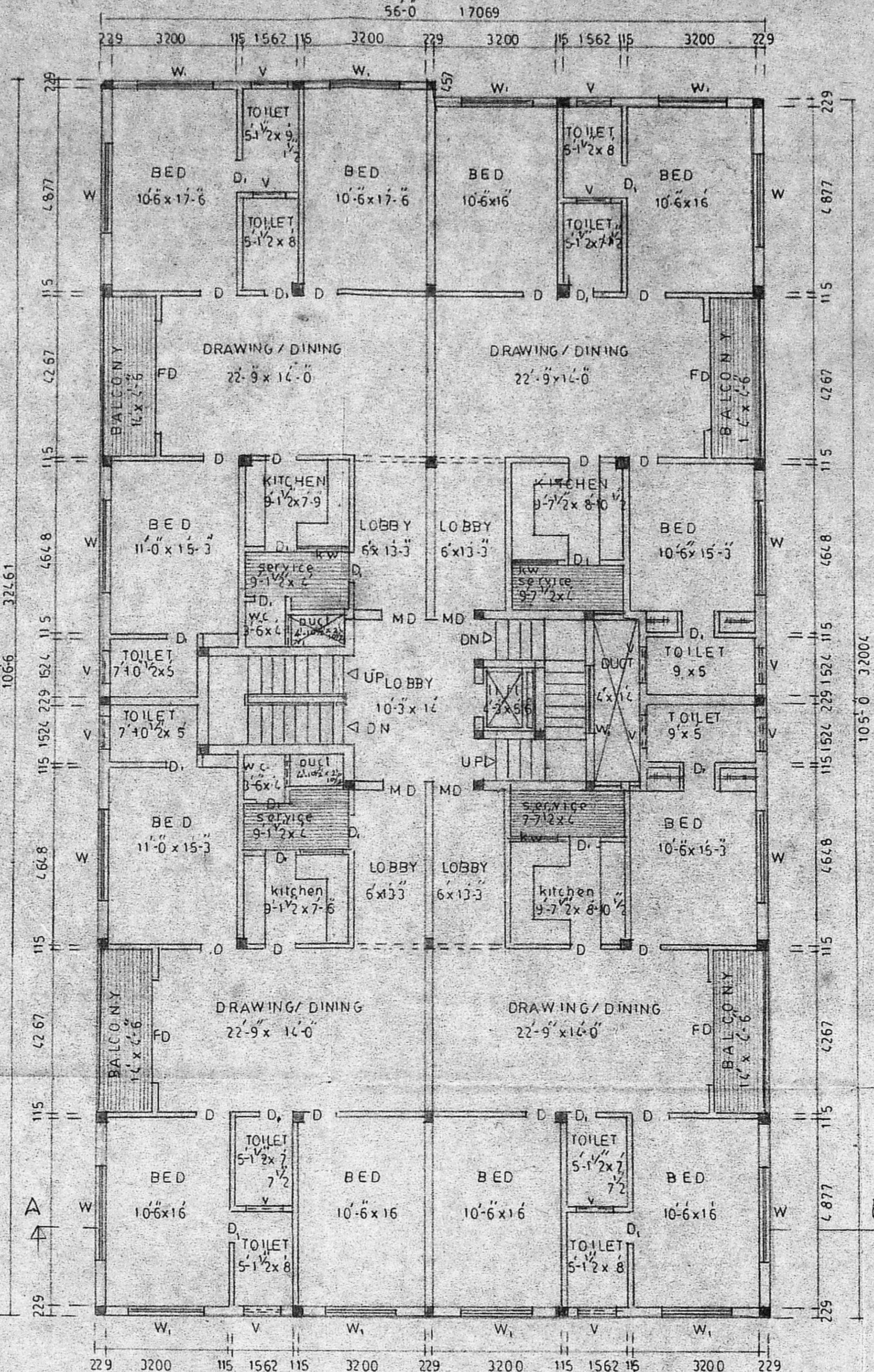

TYPICAL FLOOR PLAN I II III

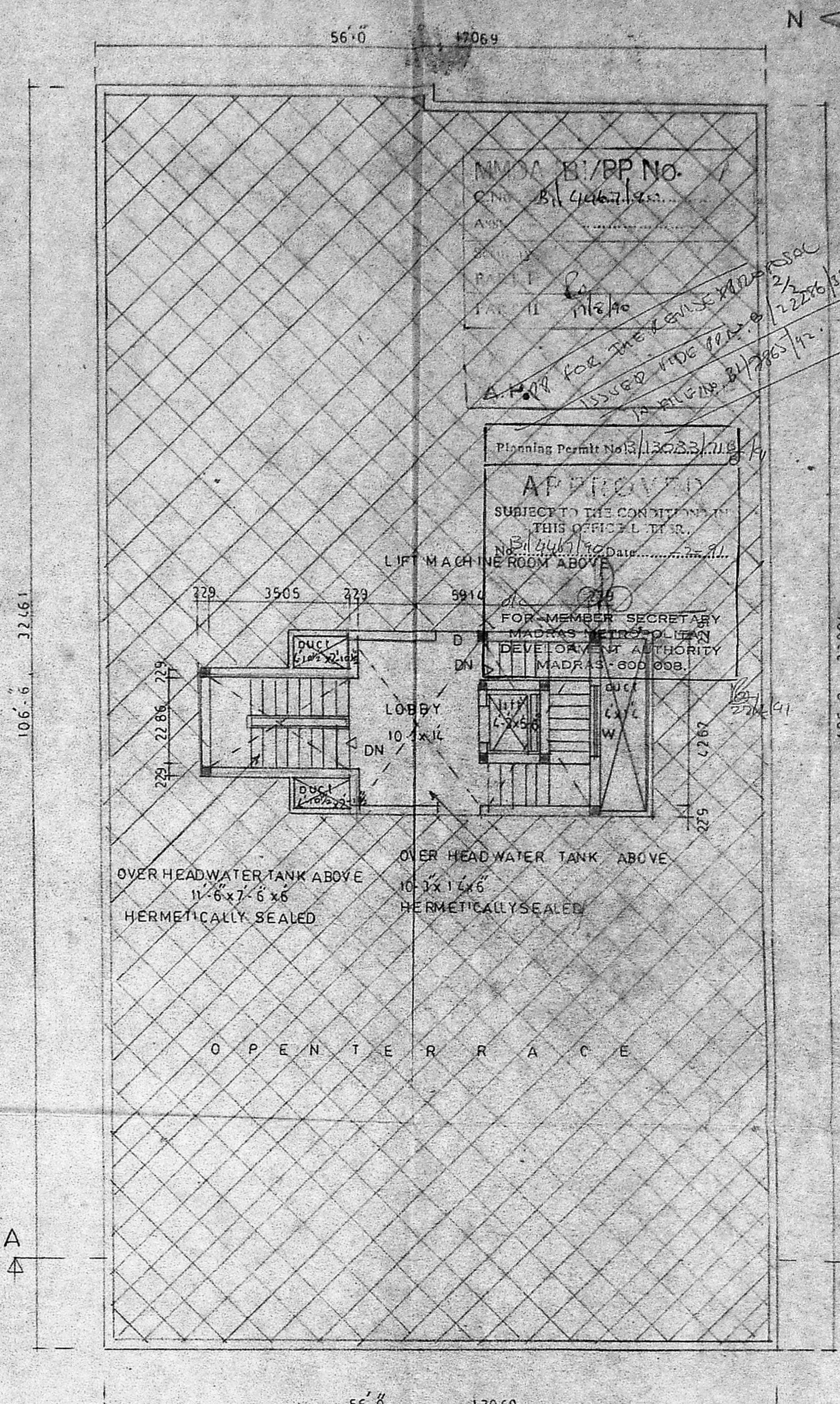

TERRACE FLOOR PLAN

NMDC B/PP NO. B/4067/1990  
 CIND. B/4067/1990  
 APPROVED FOR THE SECRETARY  
 MADRAS METRO POLICE  
 DEVELOPMENT AUTHORITY  
 MADRAS-600 008.

Planning Permit No. 13033/118/1  
**APPROVED**  
 SUBJECT TO THE CONDITIONS OF THIS OFFICIAL ORDER.  
 No. B/4067/1990 Date: 22/11/91  
 LIFT MACHINE ROOM ABOVE  
 FOR MEMBER SECRETARY  
 MADRAS METRO POLICE  
 DEVELOPMENT AUTHORITY  
 MADRAS-600 008.

PROPOSED BUILDING AT DOOR NO 26 NEW AVADI ROAD  
 KILPAUK MADRAS 10 PLOT NO. RS. INO 213/2  
 FOR - DR - ALEX THOMS & OTHERS

**JOINERY**

M D	MAINDOOR	1067 x 2134
D	FLUSH DOOR	914 x 2134
D <sub>1</sub>	FLUSH DOOR	762 x 2134
W	WINDOW	2438 x 1372
W <sub>1</sub>	WINDOW	1829 x 1372
KW	KITCHEN WINDOW	1219 x 1067
V	VENTILATOR	914 x 602
V <sub>1</sub>	VENTILATOR	876 x 602
V <sub>2</sub>		1829 x 602
V <sub>3</sub>		2438 x 602

*Alex Thoms*  
*S. Thoms*  
*Elizabeth Philip*  
**OWNER**

*S. Chockalingam*  
**S-CHOCKALINGAM BE MIE**  
 CLASS I LICENSED SURVEYOR  
 L.S. NO 213  
 CORPORATION OF MADRAS  
**LICENSED SURVEYOR**

PRO COLOR SHOWN	<input checked="" type="checkbox"/>
ROAD COLOR SHOWN	<input type="checkbox"/>
SITE COLOR SHOWN	<input type="checkbox"/>

**AREASTATEMENT**

G ROUND FLOOR	5923 SQF
TYPICAL FLOOR	17769 SQF

**ARCHITECTS**  
*M. Anand Seshiah*  
 SRINIVASA ENTERPRISES  
 23 NAIKKMAR STREET  
 MADRAS 33  
 PHONE 4822848  
 4822344